

WHILE WE'RE YOUNG

By ALEC WILE

1ST ALTO SAX.

ARRANGED BY ART DEDRICK

BRIGHT WALTZ SOLO

Solo

E Solo

f

F Solo [unis]

mp

fz

G 2

Solo

fz

Solo

f

mf

WHILE WE'RE YOUNG

BY ALEC WILDER

3RD E♭ ALTO SAX.

ARRANGED BY ART DEDRICK

BRIGHT WALTZ

E *1st*
f

F SOLI [UNIS]
mp

fz SOLI

G 2 SOLI

fz *f*

mf

WALTZ WHILE WE'RE YOUNG

2ND B♭ TENOR SAX.

BY ALICE WILDER + P

ARRANGED BY ART DEDRICK

BRIGHT WALTZ

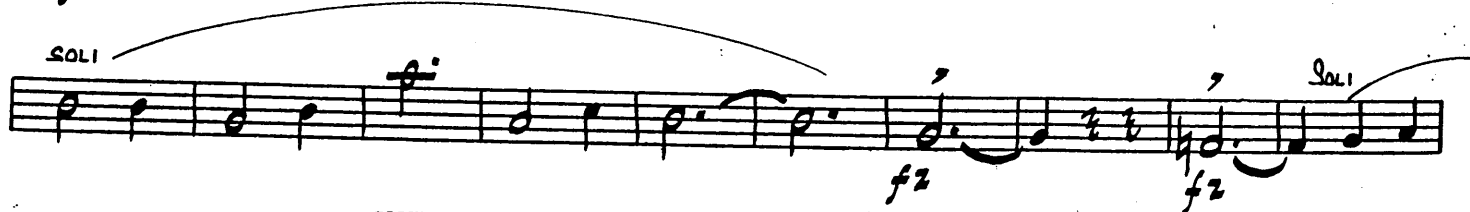
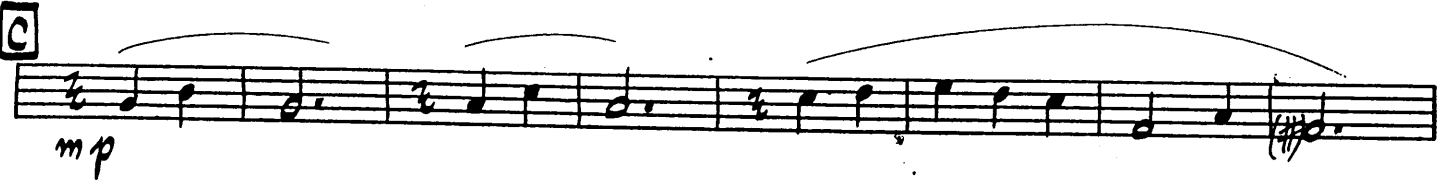
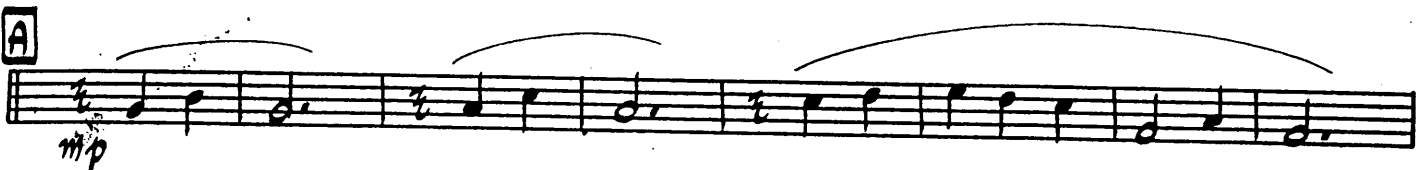

WHILE WE'RE YOUNG

BY ALEC WILDER

4th Bb TENOR SAX.

ARRANGED BY ART DEDRICK

BRIGHT WALTZ

B Soli (unis)

C

D 3

tutti

SOLI

SOLI

E tutti

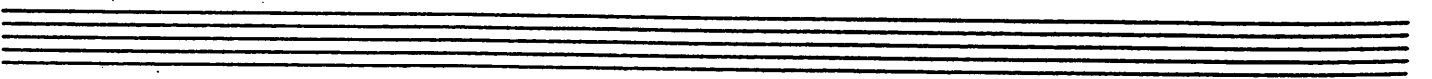
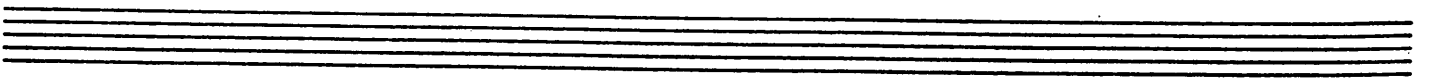
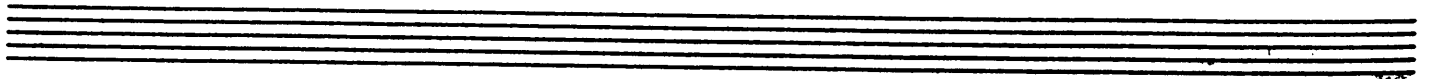
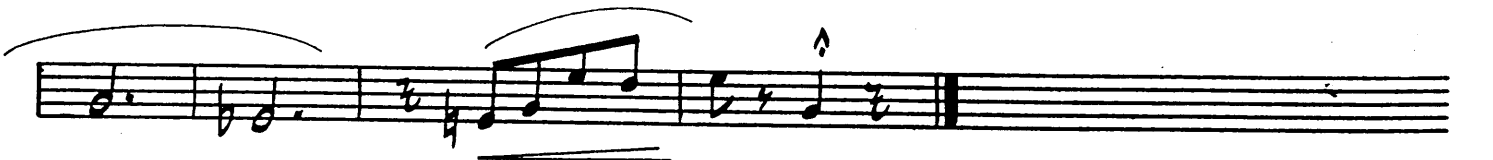
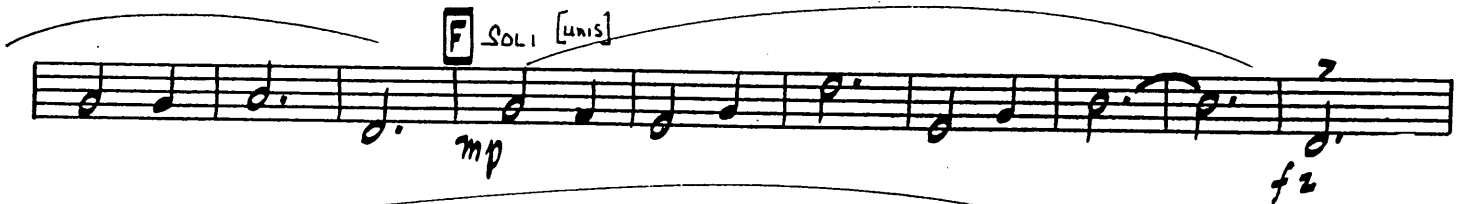

WHILE WE'RE YOUNG

BY ALICE WILDER

5th E♭ BARITONE SAXO.

ARRANGED BY ART DEDRICK

BEGINT WALTZ

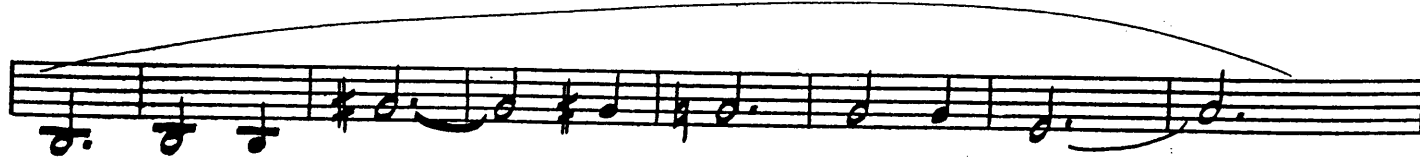
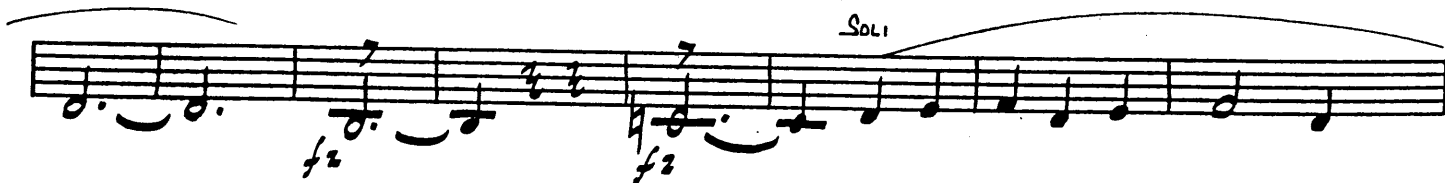
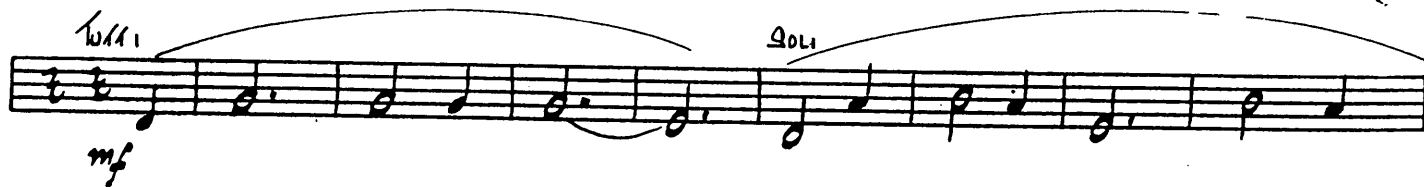
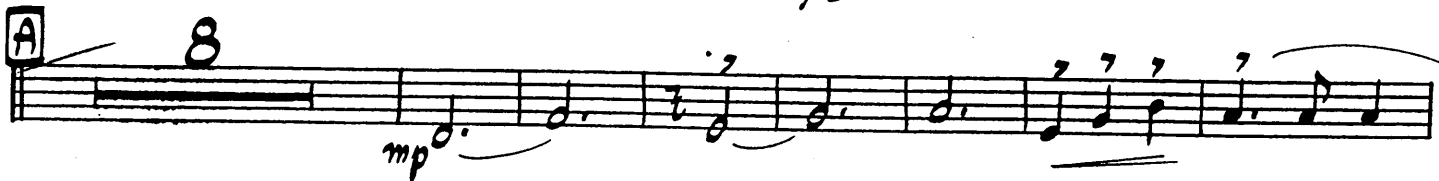

Five empty musical staves at the bottom of the page.

WHILE WE'RE YOUNG

BY ALEC WILDER

1st B♭ TRUMPET

ARRANGED BY ART DEDRICK

BRIGHT WALTZ

SOLO [LEGATO]

A

6

B

2

2

2

3

C

SOLO

D from CUE

PLAY [OPEN]

5

SOLO

4

E

TO CUE

F

5

5 IN HAT G *non. etc* -----

3 PLAT [open] *mf*

4 CUP MUTE *f*

WHILE WE'RE YOUNG

BY ALEC WILDER

2ND B^b TRUMPET

ARRANGED BY ART DEDRICK

BRIGHT WALK 4 IN HAT *mf* 1 **A** 6 IN HAT

5 *open* **B** 2 *mf* 2 *mp*

2 3 **C** 6 *mf*

IN HAT 5 *open* **D** 3 *lull*

6 7 4 **E** *lull* *fz* *fz* *f*

F 5 *fz* 5 IN HAT *mf*

G *Play only if no trom.* 3 *open* [*Plat*] *fz* *f*

4 *Cup Mute* *f*

WHILE WE'RE YOUNG

BY ALEX WILDER & M. WALTZ

3RD B♭ TRUMPET

ARRANGED BY ART DEDRICK

BRANCH WALZ

"WHILE WE'RE YOUNG"

By ALEC WILDER & M. PALITZ

Arr. By ART DEDRICK

4th B♭ TRUMPET

Bright Waltz Tempo

- Section 1: Starts at measure 4. Performance instruction: "IN HAT". Dynamics: *mf*.
- Section 2: Starts at measure 5. Performance instruction: "OPEN". Dynamics: *mp*.
- Section 3: Starts at measure 2. Performance instruction: "IN HAT". Dynamics: *mf*.
- Section 4: Starts at measure 3. Performance instruction: "OPEN". Dynamics: *mf*.
- Section 5: Starts at measure 3. Performance instruction: "Tutti". Dynamics: *fz*.
- Section 6: Starts at measure 4. Performance instruction: "Tutti". Dynamics: *fz*.
- Section 7: Starts at measure 6. Performance instruction: "Cup Mute". Dynamics: *fz*.

Rehearsal marks A, B, C, D, E, and F are placed at the beginning of their respective sections. The score concludes with a final measure.

WHILE WE'RE YOUNG

1st Trombone

Waltz

BY ALCE WILKIE & M. PALISE

ARRANGED BY ART DEDRICK

BRIGHT WALTZ 4

mf mp

5

mf

2 3

mf mp mf

D SOLI (MELODY)

Tutti

fz fz f

E Tutti

F 5

fz

5

SOLI

mf

3 5

fz f

mf

WHILE WE'RE YOUNG

BY ALEC WILDER & M.

2ND TROMBONE

ARRANGED BY ART DEDRICK

BRIGHT WALTZ

unis.

WHILE WE'RE YOUNG

By ALEXANDER M. PALITZ

3RD TROMBONE

ARRANGED BY ART DEDRICK

BRIGHT WALTZ 4

unis.

$b \neq b \neq \neq b \neq b \neq e \neq e \cdot$

1

A

6

"WHILE WE'RE YOUNG"

By ALICE WILDER & M. PALIZZ

ARR. BY ART DEDRICK

4TH TROMBONE

Bright Waltz Tempo

8 A 6 *mp* 5 *mf*

B 2 *mp* 2

2 3 C 6 *mf* *mp*

5 D *mf* *soli* *Tutti*

6 *fz* 2 *fz*

E *mp* *Tutti*

F 6 8

G *mf* *soli* 3 *fz*

6

PIANO

WHILE WE'RE YOUNG

WALTZ

B

C

PIANO

-2-

WHILE WERE YOUNG

D

Dmi A/E F7 Bb

Bbmi F FMA7 DM7 GM7 GM7 C7

Fb Dmi Eb9

Eb9 F Dmi Eb9 A7

E

Dmi Bb Dmi Dmb Dmi Bb Dmi

Dm7 Dmi Bb Dmi B0

Bb BbMA7 Bb GM7 C9 **F** F FMA7 DM7

GM7 BbMA7 C9 C7(b9)

F FMA7 DM7 GM7

Em7(b5) A7 **G** Dmi Dmi A/E

F7 Bb Bbmi Eb9

PIANO

-3-

WHILE WERE YOUNG

F FMA7 DM7 GM7 Gb9

WHILE WE'RE YOUNG

STRING BASS

BY ALEC WILKINSON

ARRANGED BY ART DEDRICK

BRIGHT WALTZ TEMPO
ARCO

Pizz

mf fz

A

f

STRING BASS PAGE 2

WHILE WE'RE YOUNG

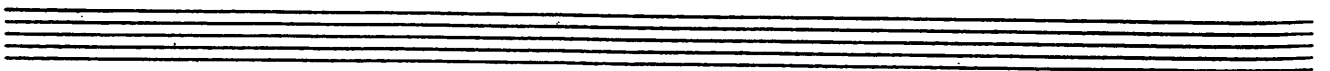
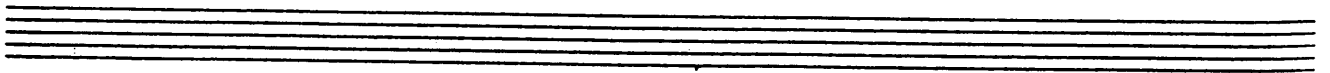
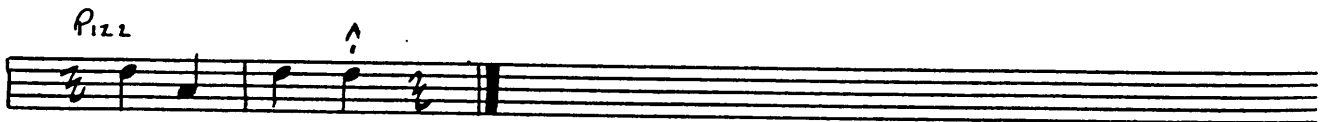
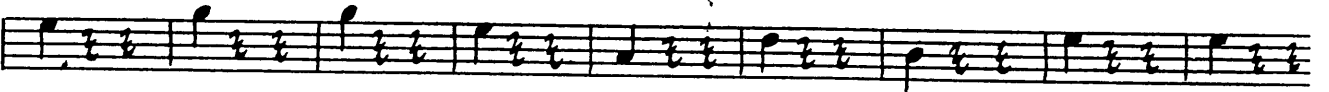

WHILE WE'RE YOUNG

BY ALEC WILDE

DRUMS

BRIGHT WALTZ TEMPO
BRUSHES

ARRANGED BY ART DEDRICK

1 2 3 4 5 6 7 8 9 10 11

mf

12 13 14 15 16 17 18 19 20 21 22 23 24 25 26 27 28 29 30 31

7 7 7 7

32 33 34 35 36 37 38 39 40 41 42 43 44 45 46 47 48 49 50 51 52

7 7 7 7

53 54 55 56 57 58 59 60 61 62 63 64 65 66 67 68 69 70 71 72

73 74 75 76 77 78 79 80 81 82 83 84 85 86 87 88 89 90 91 92 93 94

f *mp*

95 96 97 98 99 100 101 102 103 104 105 106 107 108 109 110 111 112 113 114 115 116

7 7 7 7

117 118 119 120 121 122 123 124 125 126 127 128 129 130 131 132 133 134 135 136 137 138

(BRUSHES)

139 140 141 142 143 144 145 146 147 148 149 150 151 152 153 154 155 156 157 158 159 160

WHILE WE'RE YOUNG

GUITAR

BY ALEC WILDER

ARRANGED BY ARI DE DRICK

BRIGHT WALTZ

4

E^b9 A7 **E** Dm B^bDm Dm^b Dm B^b Dm

Dm7 Dm B^bDm Bdim B^b B^bmai7 B^b

Gm7 C9 **F** F Fmai7 Dm7 Gm7 B^bmai7 Gm7

C9 C7(b9) F Fmai7 Dm7 Gm7 Gm^b

A7 **G** Dm Dm A F7 B^b

B^bm E^b9 F Fmai7 Dm7 Gm7 G^b9 F

6 F